Organigramm SYNAXON AG

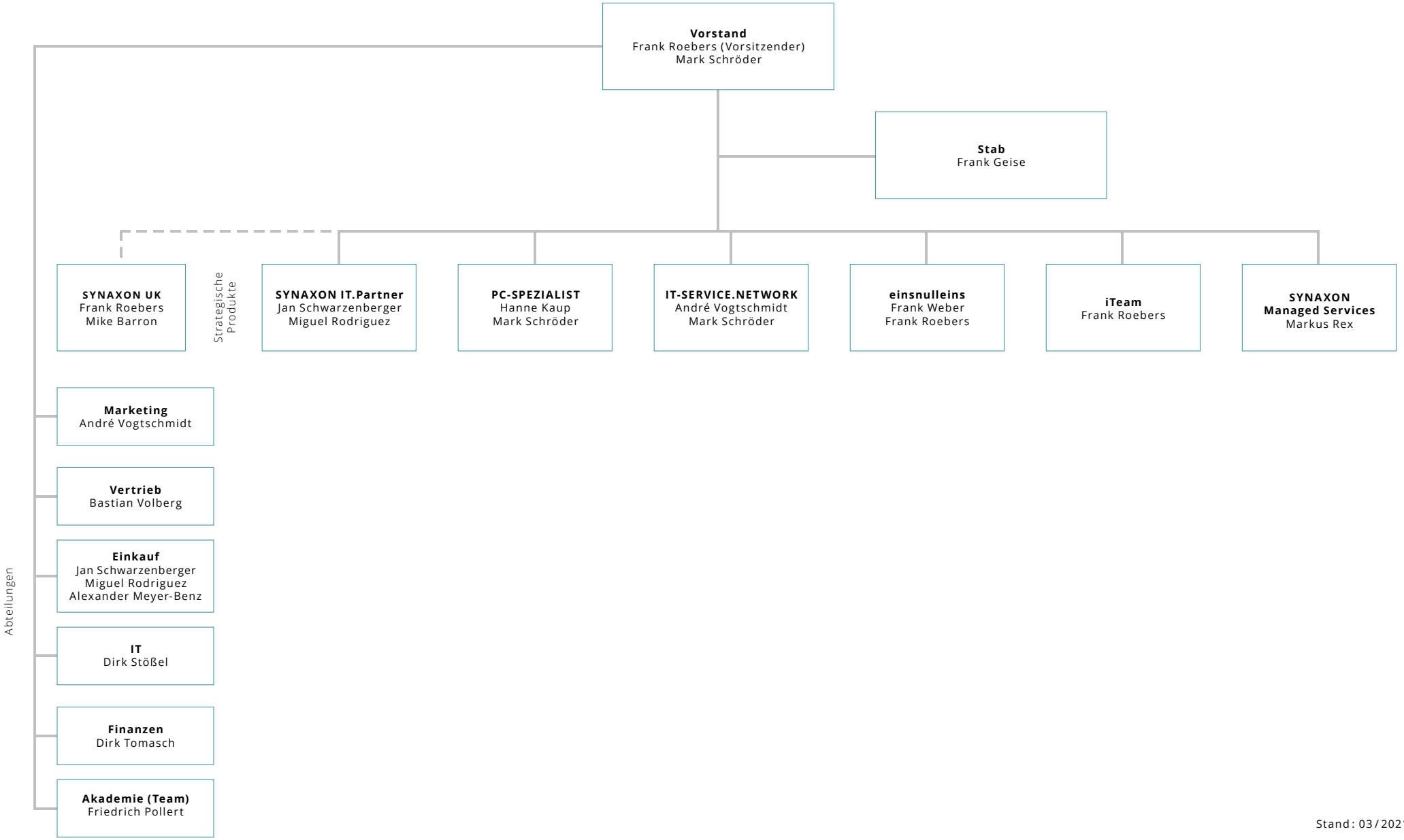

Stand: 03/2021